ENERGY CONSUMPTION AND HOUSEHOLD WELFARE

Channels

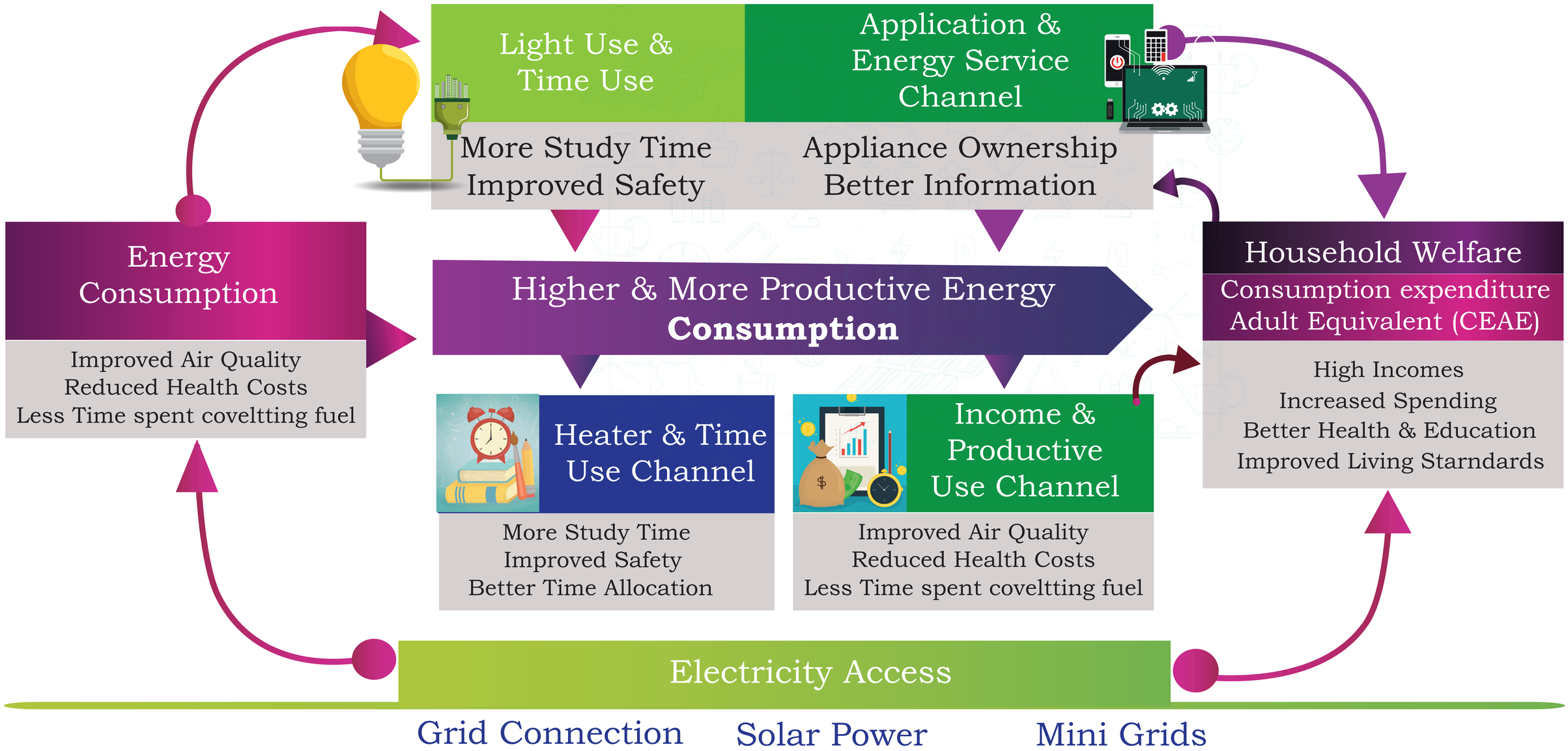

For inquiries, Contact;
Private Sector Development Unit (PSDU), Email: psdu@finance.go.ug

INDIVIDUAL EFFECT OF ENERGY CONSUMPTION ON HOUSEHOLD WELFARE

Energy Consumption

Grids
Biomas
Fossil Fuels

Direct Impact

Pathway PathWays

Household

Consumption Expenditure per Adult Equivalent (CEPAE)

Extended Lighting & study

Improved Service & Conversion

Improved Fueling & Time Use

Improve Study & Time Use

Improved Safety Consumer Time & Application

Time Use & Productivity Gain

Less Time Collecting Fuel

More Productive Activities

Apppliance & Service Use

Appliance Ownership
Better Information

Household Management

Busis Generation & Productivity

Income Generating Activities
Increased Productivity
Less Hurmy Energy
Gatermation Fuels

Expanded Capacity to Consumer Energy Services

Individual Effect of Energy Consumption on Household

For inquiries, Contact;
Private Sector Development Unit (PSDU), Email: psdu@finance.go.ug

ELECTRICITY ACCESS AND POVERTY REDUCTION

Improves Living Standards

Electricity Access

Grid Connection
Solar Power
Mini-Grids

Improves Living Standards

Household Welfare

Measured by consumption expenditure per Adult Equivalent (CEAE)

Lowers Poverty

Poverty Reduction

Lower Poverty Income
Reduced Poverty

Key Pathways

Income & Employment

Micro-Enterprises
Higher Productivity
Income Diversification

Consumption & Expenditure

Lower Energy Costs
Spending on Food, Education Health

Human Capital

Improved Staudy Conditions
Information & Education Access

Health Social Inclusion

Reduced Indoor Pollution
Time Savings & Resilience

Social Inclusion

Reduced Indoor Pollution
Time Savings & Resilience

Strengthens Resilience

Electricity Access is Pathway out of Poverty

For inquiries, Contact;
Private Sector Development Unit (PSDU), Email: psdu@finance.go.ug

MOFPED #DoingMore

ELECTRICITY ACCESS AND HOUSEHOLD WELFARE

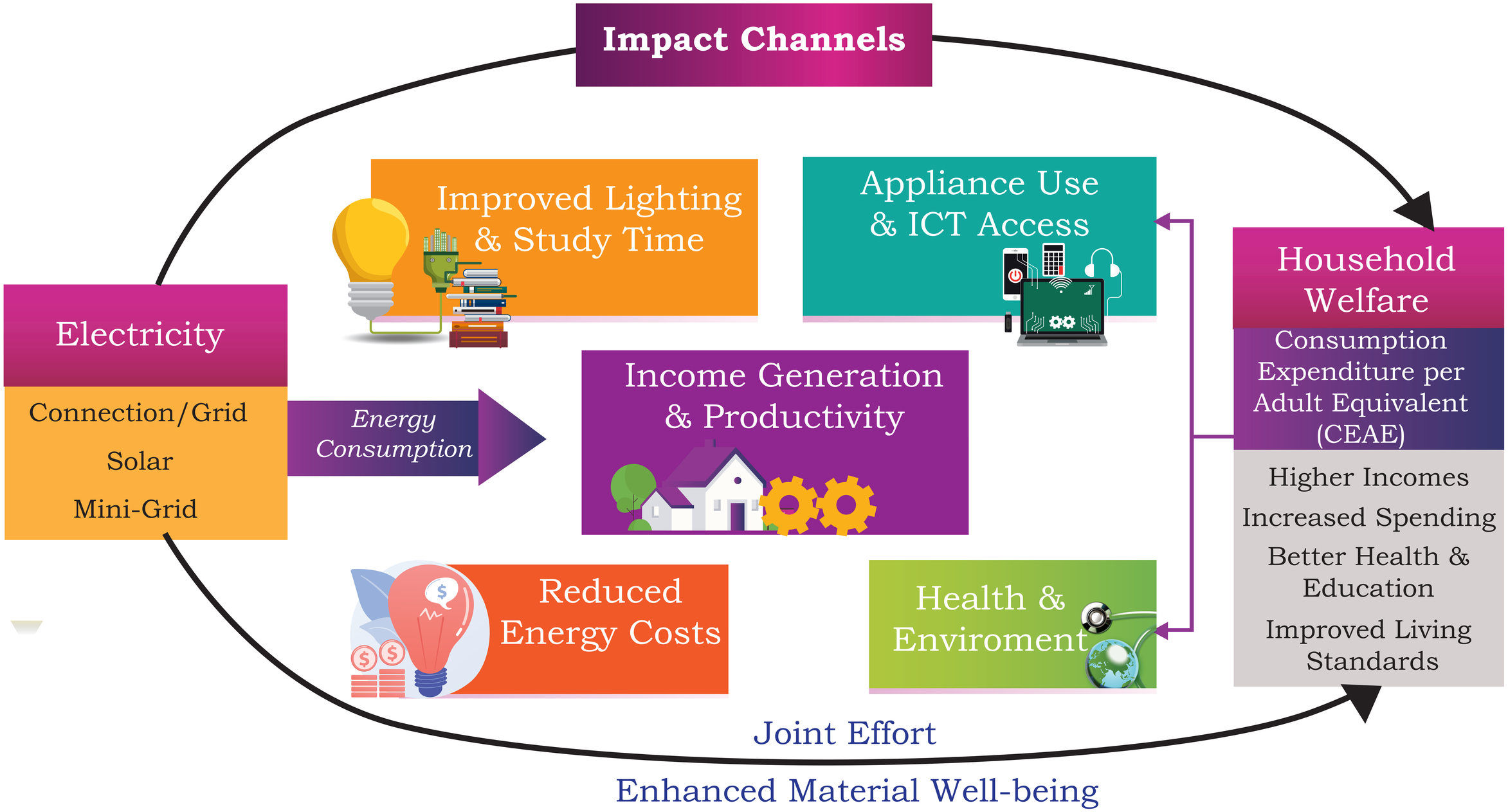

For inquiries, Contact;
Private Sector Development Unit (PSDU), Email: psdu@finance.go.ug